



EZ-DEC® SCREWS

Submittal Sheet # MWG17

EZ-DEC®
BUGLE HEAD, PHILLIPS DRIVE, COARSE THREAD, WOOD DECK FASTENERS

- Exterior wood screw for outdoor application including decks, treated wood, patios, fencing, etc.
- Corrosion resistant coating. "Long-Life" 500 hrs. SST
- Uses No. 2 Phillips bit.

Technical Data:

1) Material: AISI-1018-1022	2) Mechanical Property: <ul style="list-style-type: none"> a. Case Depth : 0.1MM (min) b. Core Hardness: HV340/450 c. Surface Hardness: HV500/750
3) Thread length: <ul style="list-style-type: none"> a. Less than or equal to 2" FULL THREAD LENGTH b. 2-1/4 less than or equal to 3" (55mm-75mm) Thread Length 49-51mm c. Greater then or equal to 3-1/2 Thread Length 60-63mm 	4) Bending : 17°
5) Coating: <ul style="list-style-type: none"> a. DACROMET or "Long -Life" 500hrs SST 	

Installation Guidelines:

- A standard screwgun with a depth sensitive nose piece should be used to install EZ-DEC screws. For optimal fastener performance, the screwgun should be a minimum of 4 amps and have a RPM range of 0-2500.
- Adjust the screwgun nosepiece to properly seat the fastener.
- Worn or damaged bit tips *should be replaced*.
- The fastener is fully seated when the *head is flush* with the work surface.
- *Overdriving* may result in torsional *failure* of the fastener or *stripout* of the substrate.
- The fastener must penetrate beyond the metal structure a minimum of **3 pitches of thread**.

Part Number	Product Description	Box Qty.	Approx. Wt. Ctn
DR-114	6 x 1-1/4" Bugle Head Phillips Drive Wood Deck	8,000	28
DR-158	6 x 1-5/8" Bugle Head Phillips Drive Wood Deck	5,000	22
DR-300	8 x 3" Bugle Head Phillips Drive Wood Deck	2,000	21
DR-400	10 x 4" Bugle Head Phillips Drive Wood Deck	1,000	19



BUGLE HEAD WOOD DECK SCREW

ALL MEYER WHOLESALE GROUP FASTENERS ARE MANUFACTURED TO CONFORM TO STANDARDS SET BY ASTM C-1002 AND/OR ASTM C-954

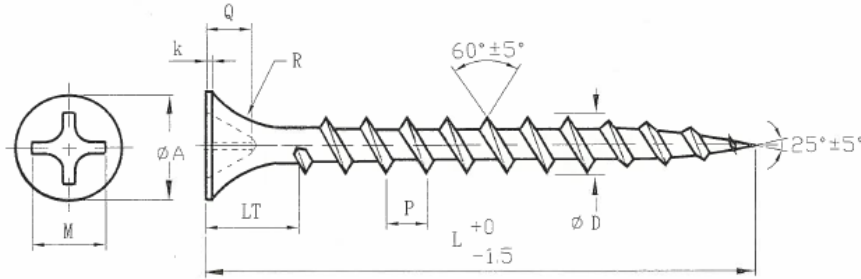

Unit MM

SIZE	Ø A	Ø D	M	Q	k	P	R	LT
# 6-9 (3.5MM)	8.00/8.30	3.65/3.85	4.50/5.10	2.67/3.10	0.50/0.80	2.82 REF	4.00/5.00	F = 7mm (REF.) L ≤ 2" (50.8mm) L ≥ 2" (50.8mm)
# 7-9 (3.9MM)	8.00/8.30	4.00/4.30	4.50/5.10	2.67/3.10	0.50/0.80	2.82 REF	4.00/5.00	
# 8-9 (4.2MM)	8.00/8.30	4.30/4.60	4.50/5.10	2.67/3.10	0.50/0.80	2.82 REF	4.00/5.00	
# 10-8 (4.8MM)	8.40/9.00	5.10/5.40	4.50/5.10	2.67/3.10	0.50/0.80	2.82 REF	4.00/5.00	

	# 6 (3.5MM)	# 7 (3.9MM)	#8 (4.2MM)	# 10 (4.8MM)
TORQUE	30KG-CM MIN.	34KG-CM MIN.	45KG-CM MIN.	56KG-CM MIN.

SALT SPYAY TEST REPORT

TEST NO S08A00653-1	MATERIAL
DATE 98.03.03	TYPE PART#3339419
DURATION DACROMET, 500H	M4.0X27 2F(T15)2A

一. OBSERVATION :

- SODIUM CHLORIDE : 5±1% 500
- PH VALUE : 6.5 - 7.2 6.85
- PRESSURE : 0.7~1.7 kg/cm² 1.0
- GHAMBER TEMP : 33.3 -36.1 35.0

三、 RESULT

(THE SCREWS ARE TESTED FROM AM8:00 ON MAR. 06, 2009 TO AM8:00 ON MAR. 27, 2009. TOTAL TESTING HOURS ARE 500HOURS. AFTER TESTING 500HOURS, THE SCREWS HAVE NO RED RUST AND THEY PASS THE TEST.)

MEYER WHOLESALE GROUP, INC. FASTENERS ARE MANUFACTURED IN AN ISO 9002 AND ISO 14001 CERTIFIED AND APPROVED FACTORY.

Job Name _____

Contractor _____ Date _____

Submittal Approvals: (Stamps or Signatures)